

FRONT ELEVATION : 1/4" = 1'-0"

TYPICAL WALL SECTION : 1/2" = 1'-0"

THE GENERAL CONTRACTOR, ALL SUB-TRADES AND ANYONE WHO SO-EVER INSTALLS, APPLIES AND/OR USES ANY MATERIALS, PRODUCTS EQUIPMENT OR APPLICATIONS OF ANY KIND RELATED TO THIS JOB IS RESPONSIBLE FOR OBTAINING AND FOLLOWING MANUFACTURES SPECIFICATIONS AS PER THEIR GUIDELINES. IN FAILING TO DO SO THAT PERSON WILL ASSUME ALL RESPONSIBILITY.

ALL CONSTRUCTION MUST COMPLY WITH SBCC, LOCAL AND STATE BUILDING CODES IN EFFECT. ALL CONSTRUCTION MUST BE AS SPECIFIED. ALL WORK TO BE COMPLETED IN A WORKMAN LIKE MANNER ACCORDING TO STANDARD PRACTICES. ANY DEVIATION FROM PLANS MUST BE APPROVED BY DESIGNER AND/OR OWNER BEFORE WORK IS BEGUN.

IF THE OWNER, ANY TRADE AND/OR CONTRACTOR REVISES, ADDS, DELETES, CHANGES OR ALTERS THESE DRAWINGS IN ANY WAY WHAT-SO-EVER, WHETHER IT BE ON THE DRAWINGS OR IN THE FIELD, THAT PERSON WILL THEREBY ASSUME ALL RESPONSIBILITY.

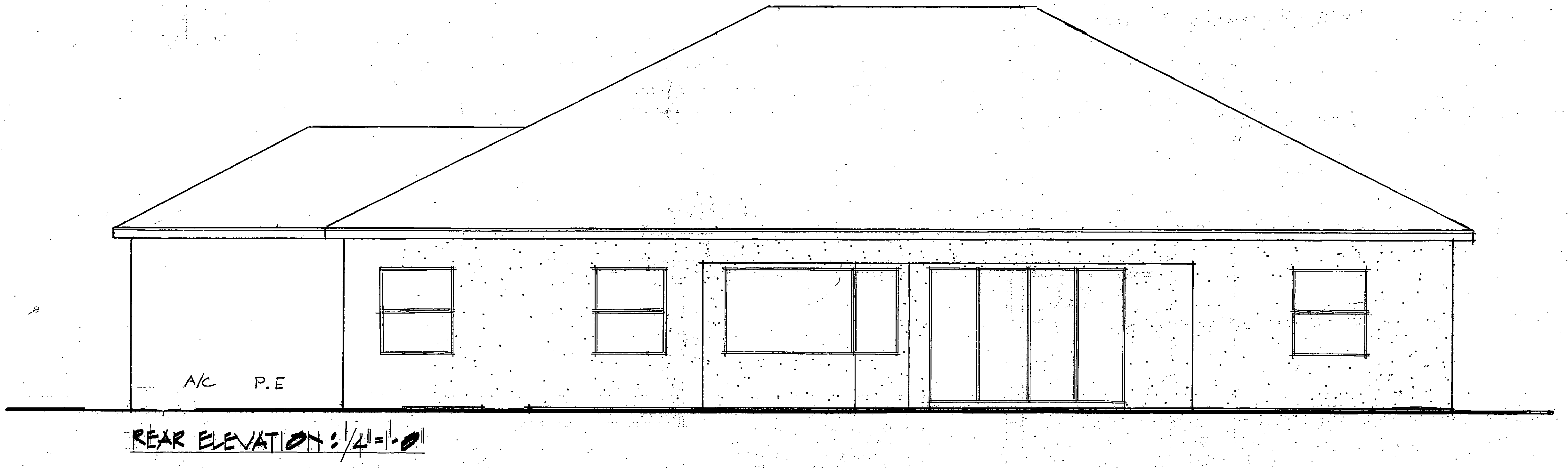

REAR ELEVATION : 1/4" = 1'-0"

GOEBEL RES  
 11711 ROYAL TEE CIR  
 CAPE CORAL FL, 33991  
 LOT 28 BLOCK C ROYAL TEE  
 COUNTRY CLUB ESTATES

DATE 7-23-2013

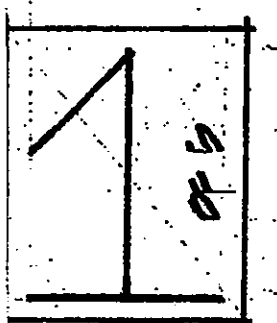

DOOR SCHEDULE			WINDOW SCHEDULE											
MARK	DESCRIPTION	MANU	MODEL	DESIGN PRESSURE	IMPACT PROTECT	MARK	DESH	MANU	MODEL	DESIGN PRESSURE	IMPACT PROTECT	NOTES	HEAD ELEV.	M.O. (W X H)
1)	50"X80" SMOOTH 1 3/4"	THER-TRU	FC-860	PSF-47-47	N/A	A	95 SH	PGT	M 700	PSF-43.0 + 31.0	IMPACT	IN LOW E 96"	54 X 63	
2)	48 X 8 C.H. GARAGE	RAYNOR	P1310	PSF-35.7-41	CODE	B	25 SH	PGT	M 700	PSF-43.0 + 31.0	IMPACT	IN LOW E 87"	38 X 93	
3)	50"X80" SMOOTH 1 3/4"	THER-TRU	FC-860	PSF-47-47	N/A	C	95 SH	PGT	M 700	PSF-43.0 + 31.0	IMPACT	IN LOW E 111"	38 X 93	
4)	50"X80" SMOOTH 1 3/4"	THER-TRU	FC-860	PSF-47-47	N/A	D	95 SH	PGT	M 700	PSF-43.0 + 31.0	IMPACT	IN LOW E 87"	38 X 93	
5)	30"X80" SMOOTH 1 3/4"	THER-TRU	FC-860	PSF-47-47	N/A	E	95 SH	PGT	M 700	PSF-43.0 + 31.0	IMPACT	IN LOW E 114"	54 X 96	
6)	30"X80" SMOOTH 1 3/4"	THER-TRU	FC-860	PSF-47-47	N/A	F	95 SH	PGT	M 700	PSF-43.0 + 31.0	IMPACT	IN LOW E 146"	64 X 92	
7)	30"X80" SMOOTH 1 3/4"	THER-TRU	FC-860	PSF-47-47	N/A	G	95 SH	PGT	M 700	PSF-43.0 + 31.0	IMPACT	IN LOW E 96"	38 X 63	
8)	24"X80" SMOOTH 1 3/4"	THER-TRU	FC-860	PSF-47-47	N/A	H	95 SH	PGT	M 700	PSF-43.0 + 31.0	IMPACT	IN LOW E 96"	50 X 26	
9)	24"X80" SMOOTH 1 3/4"	THER-TRU	FC-860	PSF-47-47	N/A	I	95 SH	PGT	M 700	PSF-43.0 + 31.0	IMPACT	IN LOW E 96"	88 X 63	
10)	24"X80" SMOOTH 1 3/4"	THER-TRU	FC-860	PSF-47-47	N/A	J	95 SH	PGT	M 700	PSF-43.0 + 31.0	IMPACT	MULL	52 X 63	
11)	24"X80" SMOOTH 1 3/4"	THER-TRU	FC-860	PSF-47-47	N/A	K	95 SH	PGT	M 700	PSF-43.0 + 31.0	IMPACT	MULL	38 X 63	
12)	24"X80" SMOOTH 1 3/4"	THER-TRU	FC-860	PSF-47-47	N/A	L	95 SH	PGT	M 700	PSF-43.0 + 31.0	IMPACT	MULL	38 X 63	
13)	24"X80" SMOOTH 1 3/4"	THER-TRU	FC-860	PSF-47-47	N/A	M	95 SH	PGT	M 700	PSF-43.0 + 31.0	IMPACT	MULL	38 X 26	

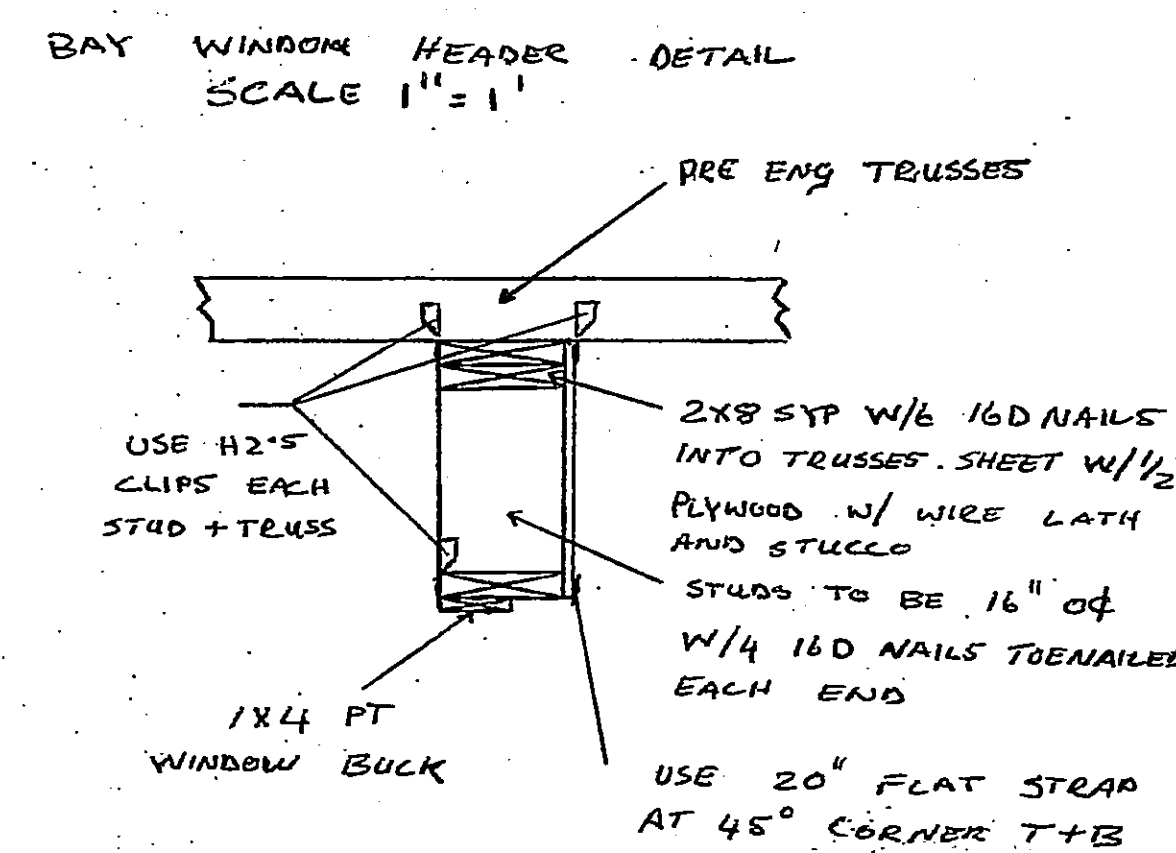
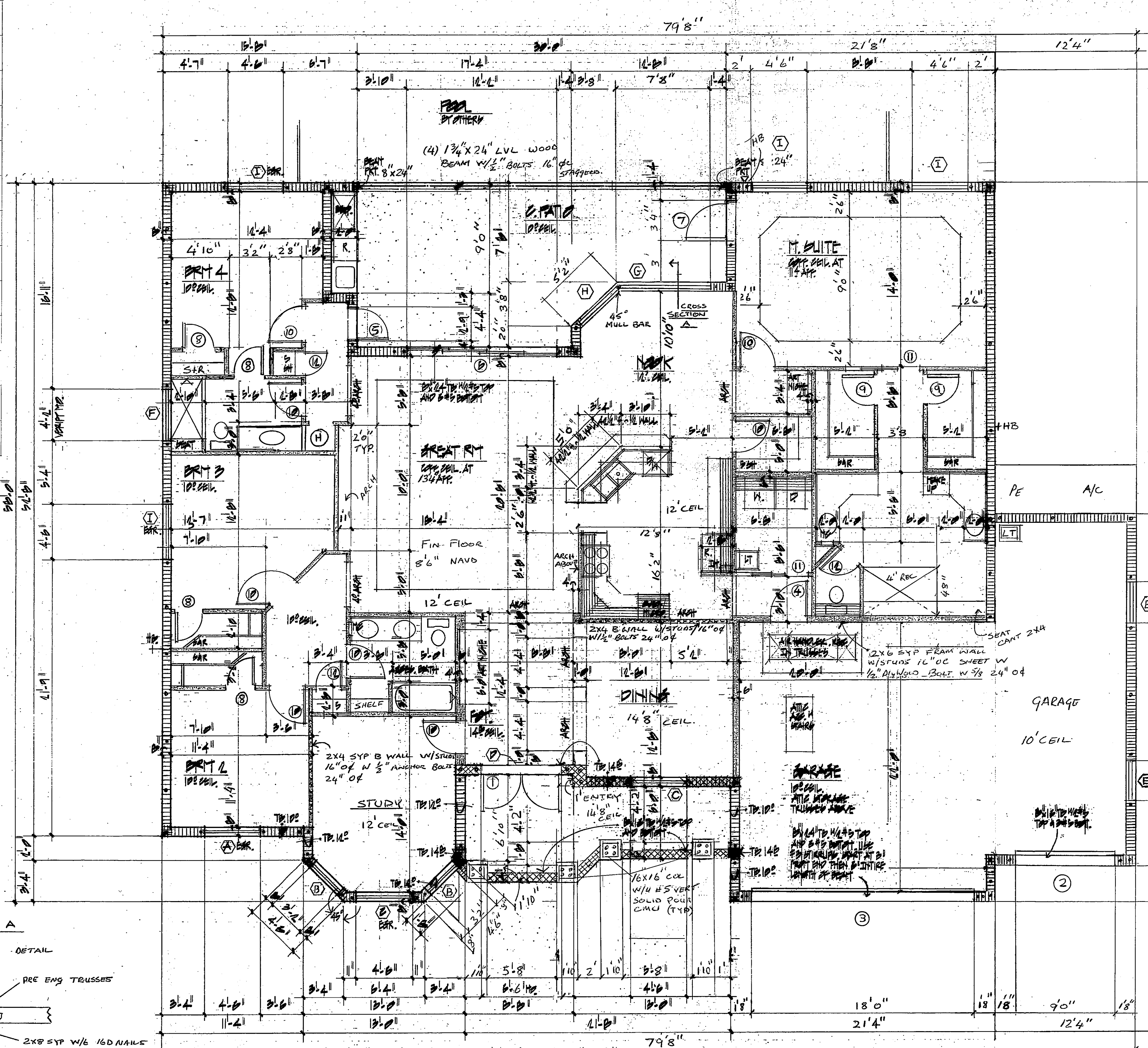

FLOOR PLAN: 1/4\"/>
 RESIDENTIAL GROUP "R 2  
 Type VI - Unprotected  
 SQ. FOOTAGE:  
 LIVING: 2,784 SF  
 KITCHEN: 303 SF  
 ENTRY: 150 SF  
 P. PATIO: 305 SF  
 TOTAL: 4,111 SF

GOEBEL RES  
 11711 ROYAL TEE CIR  
 CAPE CORAL FL, 33991  
 LOT 28 BLOCK C ROYAL TEE  
 COUNTRY CLUB ESTATES



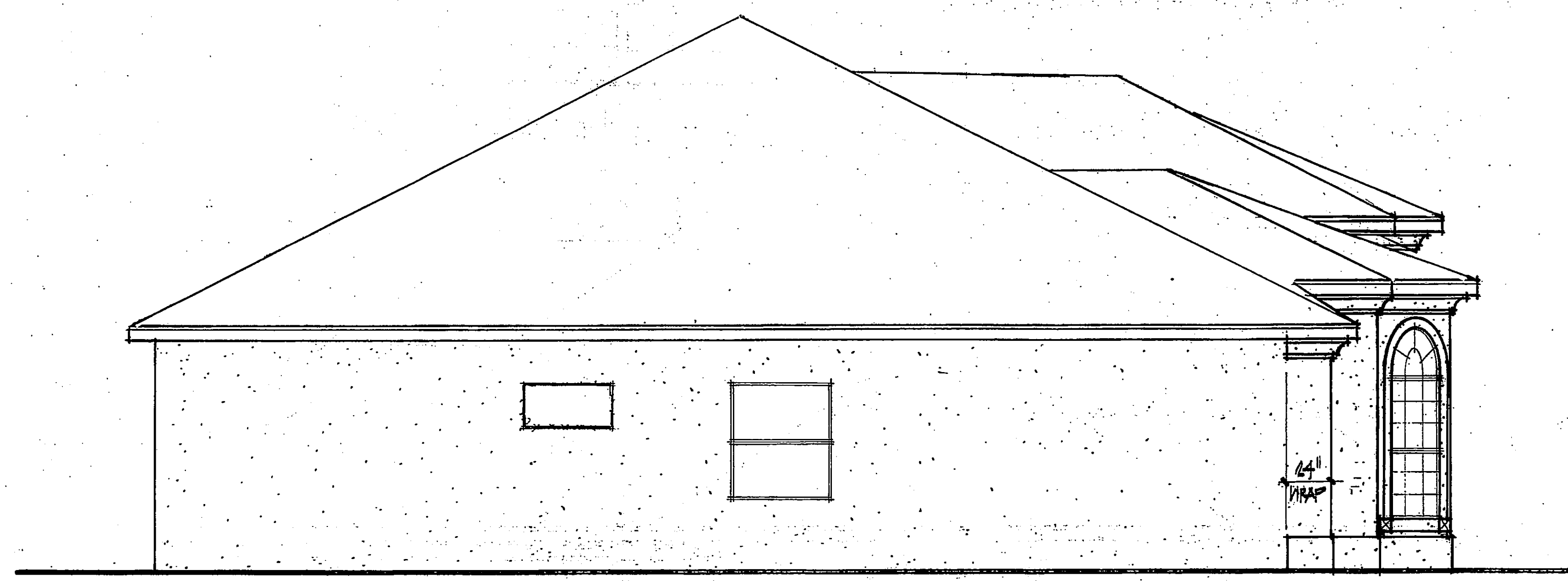
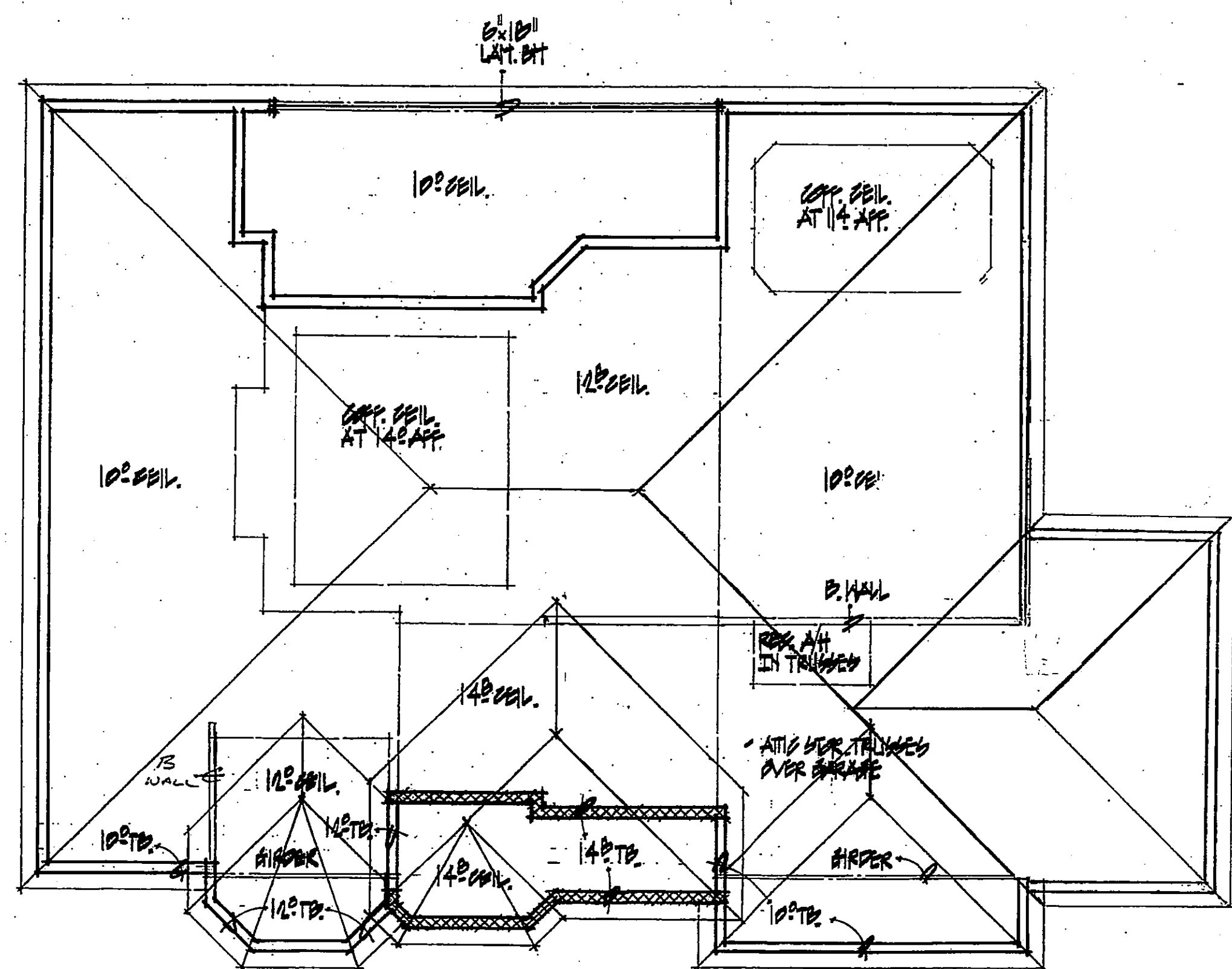

LEFT SIDE ELEVATION: 1/4" = 1'-0"

**ROOF LAYOUT: 1/8" = 1'-0"**

FOR INFORMATIONAL USE ONLY. MUST BE SUBMITTED AND SHAP DRAWINGS FOR CONSTRUCTION.

- 1. 6/12 PITCH
- 2. 14 1/2" OVERHANG
- 3. P.E. WOOD ROOF TRUSSES AT 24" OC.

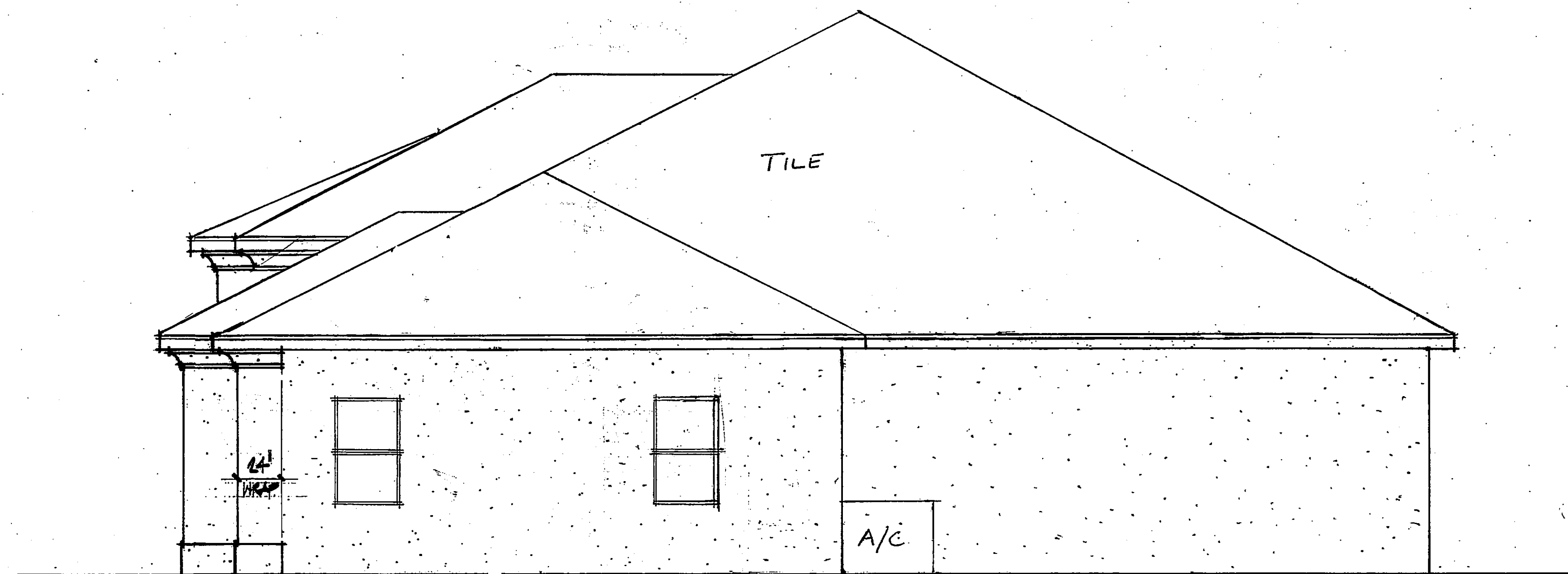

RIGHT SIDE ELEVATION: 1/4" = 1'-0"

GOEBEL RES  
11711 ROYAL TEE CIR  
CAPE CORAL FL, 33991  
LOT 28 BLOCK C ROYAL TEE  
COUNTRY CLUB ESTATES

